

GENERAL NOTES:

- The Contractor shall comply with all applicable safety regulations. All construction shall be completed following current City Standard Specifications and Special Provisions.
- Contractor will be required to provide notice to utility companies a minimum of seventy-two (72) hours prior to any excavation, as follows:
Kansas One-Call 687-2470
The Contractor must notify the following in case of an emergency:
AT&T 1-800-246-4864
Black Hills Energy 1-800-694-8989
City of Wichita Water & Sewer 1-316-268-8521
City of Wichita Stormwater 1-316-268-4090
City of Wichita Traffic 1-316-268-6344
Cox Communications 1-888-249-5530
Kansas Gas Services 1-888-452-5850
Energy 1-800-544-5857
- Utility service lines, poles, etc. are to be adjusted as necessary by others prior to construction unless the plans specifically call for final adjustment by the Contractor or unless the plans specifically identify a utility to be adjusted by the owner during construction. Existing utilities and their location, as shown on the plans, represent the best information available for design. The Contractor will be required to work around existing utilities within the right-of-way which do not conflict with proposed construction.
- Rubble from the removal of miscellaneous structures and excess excavation material is to be removed and disposed of on sites to be provided by the Contractor. Rubble shall be disposed of in a manner that is suitable, appearance and site location. Locations, in consultation with the City Engineer and the City of Wichita Department of Health and Environment. Material either stockpiled or disposed of in final pits will require a Kansas State Board of Agriculture permit. Any material dumped in waters of the United States or waters is subject to U.S. Corps of Engineers permitting regulations. Any material buried or stockpiled beyond approved construction limits will require additional archaeological investigations unless buried in a previously approved borrow location.
- Trees and shrubs in public right-of-way which are in direct conflict with proposed new construction shall be removed by the Contractor with the City Engineer's approval. Trees and shrubs which are not in direct conflict with proposed new construction shall be saved and protected from damage.
- The Contractor shall be responsible for preserving property lines. The Contractor will be required to re-establish any property lines which are damaged or destroyed by the construction operations. Such lines shall be re-established by a licensed land surveyor in accordance with state laws.
- The Engineering Division shall field locate water valves one time during construction when requested by the Contractor. It shall be the Contractor's responsibility to preserve such field locations during the construction process. Water valves, valve boxes or the hydrants damaged during construction shall be repaired by Contractor at his own expense. Valve boxes and water meters within the project limits shall be adjusted to match final grades by the contractor.
- The Contractor shall notify the inspecting engineer and Dawnita Reinhardt at 316-268-4274 with the City of Wichita with the anticipated construction start date and notify them of project completion. Staking and inspection for this project will be the responsibility of the Contractor.
- If traffic will be impacted by construction, a traffic control plan must be submitted and approved by the City Traffic Engineer. After approval of traffic control plan, before construction can begin, the Contractor shall be responsible for all traffic control measures. All construction zone markings and signage shall conform to the latest version of the Manual on Uniform Traffic Control Devices (MUTCD) as published by the U.S. Dept. of Transportation, Federal Highway Administration. All contracts associated with construction markings and signage shall be the Contractor's responsibility.
- All elevations shown are NAVD 88.
- All areas disturbed during construction that will not be under proposed pavement shall be restored to match existing conditions.
- Any sidewalk, drive approach, or street pavement removed to construct project must have a pavement cut permit and be replaced by the City contractor. Permits can be obtained by calling 316-268-4501 or 316-268-1480.
- City maintenance of storm sewer ends at the last structure in the easement or right-of-way.
- A portion of excess excavated material shall be mounded around manholes which extend more than one (1) foot above the existing ground. Such mound shall be constructed with new development a six (6) foot diameter flat top with a 1:1 side slope down to the original ground. The elevation of the flat top of the mound shall be 0.4 foot below the top to the manhole.
- Geotechnical report available upon request.
- Contractor shall limit the extent of trench openings overnight and weekends to less than 50 feet.
- The inspecting firm shall submit to the City Stormwater Maintenance Division a digital copy of the CCTV inspection of the conduits and structures following construction. The digital file formation shall be compatible with the City input template. A copy of the template is available upon request of 316-268-4090.
- The Contractor shall protect from damage and support existing utilities through construction as approved by the utility owner and the Engineer at the Contractor's expense.

AS-BUILT PLANS
STORM SEWER IMPROVEMENTS
to serve
WESLEY MEDICAL CENTER
REHABILITATION HOSPITAL
833 N VASSAR AVE.
CITY OF WICHITA, KANSAS

Gary Janzen, P.E. City Engineer
Project Number
2022-000797 PPD (56030970)
Baughman No.: 23-06-E526

Utility Contractor: Pearson Construction
Inspector: James Ralston
Baughman Co.

As-Built By: JAR
As-Built Date: 10/30/23

General Contractor: JEDunn

RCP = McPherson Concrete
Concrete Structures = McPherson Concrete
Frames/Lids = Neenah Foundry

Construction Start Date: June 15, 2023
Construction End Date: August 7, 2023

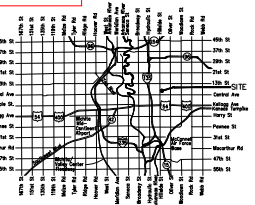

Benchmarks

- BM #1: SQUARE CUT WITH PLUS CUT AT CENTER LOCATED AT THE SOUTHWEST CORNER OF BIRCHARD AND VASSAR CLUB ON TOP OF THE CURB AT THE EAST END OF CURB NORTH OF SIDEWALK RAMP. ELEV: 1255.68 (NAVD 88)
- BM #2: SQUARE CUT WITH PLUS CUT AT CENTER LOCATED AT THE SOUTHWEST CORNER OF BIRCHARD AND VASSAR CLUB ON TOP OF THE CURB AT THE EAST END OF CURB SOUTH OF THE FIRE HYDRANT. ELEV: 1348.86 (NAVD 88)
- CP: PLUS CURB ON TOP OF CURB LOCATED AT THE SOUTH END OF CURB SOUTH OF ENTRANCE TO PROPERTY ON THE EAST SIDE OF HOLYOKE AND SOUTH OF INTERSECTION OF HOLYOKE AND GROUND. ELEV: 1262.11 (NAVD 88)

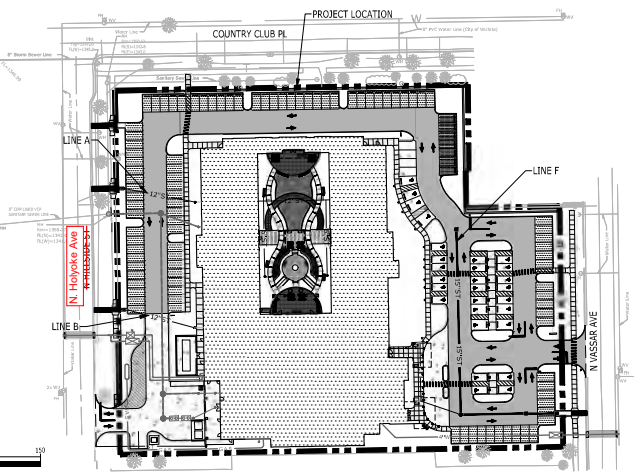
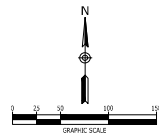

Sheet Number	Sheet Title
CU 3	PPD COVER SHEET
CS 0	EROSION CONTROL PLAN
CS 0	GRADING & DRAINAGE PLAN
CS 1	STORM SEWER PLAN & PROFILES
CS 2	STORM SEWER PLAN & PROFILES
CS 1	DETAILS
SM201	SINGLE/DOUBLE DROP INLET DETAILS
SM001	PRECAST CONCRETE MANHOLE DETAILS
SM406	COVERED CONCRETE FLUMES THROUGH SIDEWALK & NEENAH CURB DRAIN DETAILS
SM501	BACK OF CURB PROTECTION, CURB INLET PROTECTION AND CONSTRUCTION ENTRANCE
SM502	SILT FENCE DITCH CHECK AND BARRIER DETAILS
SM503	STRAWBALE DITCH CHECK AND BARRIER DETAILS
SM504	STREET IMPROVEMENT PROJECTS
SM505	SUBDIVISION DEVELOPMENT PROCESS

Stormwater Certification:
New Development or Redevelopment
Stormwater Permit # SW02023-0001
NO Permit # 5-8834-1751

These construction plans were prepared in accordance with the current Stormwater management regulations as set forth in the City of Wichita's Stormwater Management Ordinance 16.32 and the policies/guidelines presented in the Wichita/Seaside County Stormwater Manual.
Site Area (Acres) = 3.74
Disturbed Area (Acres) = 3.74
Water Quality Treatment: SBMP Permit
Downstream Channel Protection: N/A
Detention: N/A, Less than 1 acre of impervious is being added.
The BMP used for this development is Offsite BMP Program

APPROVED AS NOTED
BY WICHITA PUBLIC WORKS ENGINEERING AND STORMWATER DIVISION
Engineering Approved by Shawn Hillier on 04/12/23
Stormwater Approved by Joe Hickle on 04/12/23

NOTE TO CONTRACTORS
Inspection and testing for this project is to be provided by a Licensed Consulting Engineering Firm under contract with the Owner/Developer. Soil inspection to be in accordance with the City of Wichita standard construction engineering practices as certified by a Licensed Professional Engineer in the state of Kansas. No work shall be performed by the Contractor without such inspection and all work to be completed without written authorization by City Engineering. All Construction and Materials shall comply with the current City of Wichita Specifications and Standards and Special Provisions, (on file and available at Wichita.gov).
An approved copy of these plans signed by City staff are required on-site.

ARCHITECT
GOULD TURNER GROUP
615 3RD AVE SOUTH, SUITE 700
NASHVILLE, TN 37218
T 615.297.3122

OWNER / DEVELOPER
WESLEY Medical Center
550 N. HILLSIDE ST
WICHITA, KS 67214

CIVIL ENGINEER/LANDSCAPE ARCHITECT
Catalyst DESIGN GROUP
5100 TENNESSEE AVENUE,
MOSHIER, TN 37009
(615) 622-7200
101 B. Anderson, PE 20153
Jeffrey D. Hoyle, PLA 647

REVISIONS:
DATE: 11/16/2022

CONSTRUCTION DOCUMENTS

GOULD TURNER GROUP, P.C.
ARCHITECTURE
615 3RD AVE SOUTH, SUITE 700
NASHVILLE, TENNESSEE 37210



WESLEY MEDICAL CENTER
REHABILITATION HOSPITAL
833 N. VASSAR AVE., WICHITA, KANSAS 67214

PPD COVER SHEET





WESLEY MEDICAL CENTER, INC. WICHITA, KS 67214

WESLEY MEDICAL CENTER REHABILITATION HOSPITAL WICHITA, KANSAS

Table with columns for NO., DATE, and REVISIONS.

NOTES PROJECT NUMBER: 20200138 DRAWING NUMBER: C2.0

PROJECT NUMBER: 20200138 DRAWING NUMBER: C2.0

WESLEY MEDICAL CENTER REHABILITATION HOSPITAL 833 N. VASSAR AVE. WICHITA, KS 67202

WESLEY MEDICAL CENTER REHABILITATION HOSPITAL 833 N. VASSAR AVE. WICHITA, KS 67202

REVISIONS: CONSTRUCTION DOCUMENTS DATE: 11.16.2022

GOULD TURNER GROUP, P.C. ARCHITECTURE 615 3RD AVE SOUTH, SUITE 700 NASHVILLE, TENNESSEE 37203



WESLEY MEDICAL CENTER REHABILITATION HOSPITAL 833 N. VASSAR AVE. WICHITA, KS 67202

WESLEY MEDICAL CENTER REHABILITATION HOSPITAL 833 N. VASSAR AVE. WICHITA, KS 67202

NOTES C2.0

- EROSION CONTROL NOTES
1. EROSION PREVENTION AND STABILIZATION CONTROL (EPSC) MEASURES SHALL BE INSTALLED PER LOCAL AND STATE REQUIREMENTS PRIOR TO ANY EARTH MOVING ACTIVITIES.

- TREE PROTECTION NOTES
1. INSTALL TREE PROTECTION PRIOR TO CONSTRUCTION OR EARTH MOVING OPERATIONS ON SITE IN ACCORDANCE WITH THE DETAIL AND NOTES PROVIDED IN THESE PLANS AND SPECIFICATIONS.

- SITE GRADING & EROSION CONTROL NOTES
1. THE SUBJECT PROPERTY LIES WITH FLOOD ZONE 200A WHICH IS NOT CONSIDERED A SPECIAL FLOOD HAZARD ZONE ACCORDING TO CONCEPT PLAN 200A-200B OF THE FIRM FLOOD INSURANCE MAP FOR SEBERGUS COUNTY, KANSAS, DATED DECEMBER 22, 2016.

- SITE UTILITY NOTES
1. ALL WATER AND SEWER MAINS AND CONSTRUCTION SHALL BE IN ACCORDANCE TO THE GOVERNING AUTHORITY'S REQUIREMENTS AND SPECIFICATIONS.

- DEMOLITION NOTES
1. THE CONTRACTOR SHALL VERIFY UTILITY LOCATION (B1) AND VERIFY LOCATION OF ALL OTHER ADJACENT UTILITIES PRIOR TO CONSTRUCTION. THE CONTRACTOR SHALL PROTECT EXISTING UTILITIES FROM DAMAGE AND REPAIR IF DAMAGED BY PROVIDER REQUIREMENTS AT THE CONTRACTOR'S EXPENSE.

- GENERAL NOTES
1. SITE EXISTING CONDITIONS TAKEN FROM SURVEY BY GERRIE SURVEYING SERVICE, RIA, DATED JULY 25, 2023. CATALYST DESIGN GROUP SHALL NOT BE RESPONSIBLE FOR THE ACCURACY OF DIMENSIONS FROM THE EXISTING CONDITIONS OR ERRORS RESULTING FROM THESE ITEMS.

- 1. THE CONTRACTOR SHALL REVIEW THE SITE CONDITIONS PRIOR TO CONSTRUCTION AND MAKE THE ENGINEER AWARE OF ANY DISCREPANCIES BETWEEN THE SITE CONDITIONS AND EXISTING CONSTRUCTION PLANS.

- 1. THE CONTRACTOR SHALL PROVIDE AN ASBESTOS SURVEY COVERED BY A LICENSED SURVEYOR IN THE STATE OF KANSAS OF ALL WATER, SEWER, AND UTILITY SYSTEMS, VERIFYING CONFORMANCE WITH DESIGN DOCUMENTS.

- 1. THE CONTRACTOR SHALL OBTAIN ALL REQUIRED PERMITS FOR DEMOLITION AND TREE REMOVAL.

- 1. ACCESSIBLE PATHS SHALL HAVE A MAXIMUM SLOPING OF 5% CROSS SLOPE OF 2% AND MAXIMUM 2% SLOPE IN ANY DIRECTION WITH TURNING RADIUSES AND THE ACCESSIBLE HANDICAP ACCESSIBLE RAMPES SHALL HAVE A MAXIMUM SLOPE OF 1:12 AND CROSS SLOPES AT 2% MAXIMUM. CURB RAMPES SHALL HAVE A LANDING AT THE TOP AND BOTTOM OF THE RAMP AND A MINIMUM DEPTH OF 3'-0" CURNS SHALL HAVE A 4' X 5' LANDING AT THE TOP AND BOTTOM OF THE RAMP.

- 1. THE CONTRACTOR SHALL MAINTAIN THE PUBLIC RIGHT OF WAY SHALL BE CONSTRUCTED IN COMPLIANCE WITH THE LOCAL AND STATE REQUIREMENTS.

- 1. THE CONTRACTOR SHALL PROVIDE AN ASBESTOS SURVEY COVERED BY A LICENSED SURVEYOR IN THE STATE OF KANSAS OF ALL WATER, SEWER, AND UTILITY SYSTEMS, VERIFYING CONFORMANCE WITH DESIGN DOCUMENTS.

PROJECT NUMBER: 20200138 DRAWING NUMBER: C2.0

PROJECT NUMBER: 20200138 DRAWING NUMBER: C2.0

PROJECT NUMBER: 20200138 DRAWING NUMBER: C2.0

PROJECT NUMBER: 20200138 DRAWING NUMBER: C2.0

PROJECT NUMBER: 20200138 DRAWING NUMBER: C2.0

P:\2022\20220138\Wesley Med Center\Rehab\Construction\20220138_C2.0.dwg - 11/16/2022 08:48:58 AM

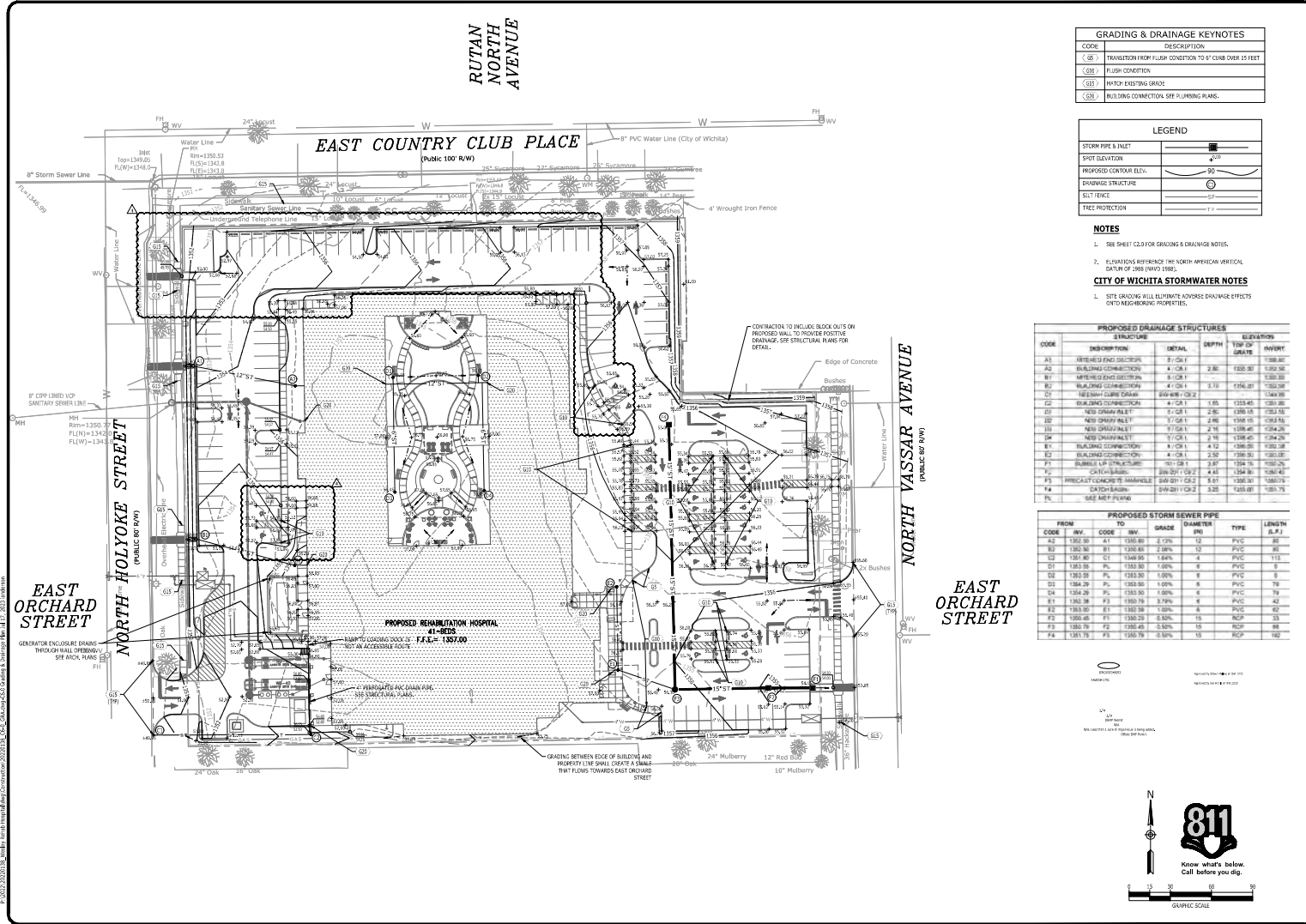

GRADING & DRAINAGE KEYNOTES	
CODE	DESCRIPTION
(GR)	TRANSITION FROM FLUSH CONDITION TO 3" CURB OVER 15 FEET
(CE)	FLUSH CONDITION
(GE)	MATCH EXISTING GRADE
(DE)	BUILDING CONNECTIONS SEE PLUMBING PLANS

LEGEND	
STORM PIPE & INLET	
SPOT ELEVATION	
PROPOSED CURBOR ELEV.	
DRAINAGE STRUCTURE	
SILT FENCE	
TREE PROTECTION	

- NOTES**
- SEE SHEET C6.0 FOR GRADING & DRAINAGE NOTES.
 - ELEVATIONS REFER TO THE NORTH AMERICAN VERTICAL DATUM OF 1985 (NAVD 85).
- CITY OF WICHITA STORM WATER NOTES**
- SITE GRADING WILL ALLOW POSITIVE DRAINAGE EFFECTS ONTO NEIGHBORING PROPERTIES.

PROPOSED DRAINAGE STRUCTURES						
CODE	SUBSCRIPTION	DETAIL	DEPTH	TOE OF GRADE	ELEVATION	INVERT
A1	INTERIOR END CONNECTION	8" C-1	2.00	1330.80	1330.80	1330.80
A2	BUILDING CONNECTION	8" C-1	2.00	1330.80	1330.80	1330.80
B1	INTERIOR END CONNECTION	8" C-1	2.00	1330.80	1330.80	1330.80
B2	BUILDING CONNECTION	8" C-1	2.00	1330.80	1330.80	1330.80
C1	REHABILITATION HOSPITAL	8" C-1	2.00	1330.80	1330.80	1330.80
C2	BUILDING CONNECTION	8" C-1	2.00	1330.80	1330.80	1330.80
D1	NEW DRAINAGE ALLEY	8" C-1	2.00	1330.80	1330.80	1330.80
D2	NEW DRAINAGE ALLEY	8" C-1	2.00	1330.80	1330.80	1330.80
D3	NEW DRAINAGE ALLEY	8" C-1	2.00	1330.80	1330.80	1330.80
D4	NEW DRAINAGE ALLEY	8" C-1	2.00	1330.80	1330.80	1330.80
E1	BUILDING CONNECTION	8" C-1	2.00	1330.80	1330.80	1330.80
E2	BUILDING CONNECTION	8" C-1	2.00	1330.80	1330.80	1330.80
F1	PRECAST CONCRETE MANHOLE	8" C-1	2.00	1330.80	1330.80	1330.80
F2	PRECAST CONCRETE MANHOLE	8" C-1	2.00	1330.80	1330.80	1330.80
F3	PRECAST CONCRETE MANHOLE	8" C-1	2.00	1330.80	1330.80	1330.80
F4	PRECAST CONCRETE MANHOLE	8" C-1	2.00	1330.80	1330.80	1330.80
F5	PRECAST CONCRETE MANHOLE	8" C-1	2.00	1330.80	1330.80	1330.80
F6	PRECAST CONCRETE MANHOLE	8" C-1	2.00	1330.80	1330.80	1330.80
F7	PRECAST CONCRETE MANHOLE	8" C-1	2.00	1330.80	1330.80	1330.80
F8	PRECAST CONCRETE MANHOLE	8" C-1	2.00	1330.80	1330.80	1330.80
F9	PRECAST CONCRETE MANHOLE	8" C-1	2.00	1330.80	1330.80	1330.80
F10	PRECAST CONCRETE MANHOLE	8" C-1	2.00	1330.80	1330.80	1330.80

PROPOSED STORM SEWER PIPE						
FROM	TO	GRADE	DIAMETER	TYPE	LENGTH	AL.F.T.
C1	C2	1330.80	8"	PVC	100'	100'
C2	C3	1330.80	8"	PVC	100'	100'
C3	C4	1330.80	8"	PVC	100'	100'
C4	C5	1330.80	8"	PVC	100'	100'
C5	C6	1330.80	8"	PVC	100'	100'
C6	C7	1330.80	8"	PVC	100'	100'
C7	C8	1330.80	8"	PVC	100'	100'
C8	C9	1330.80	8"	PVC	100'	100'
C9	C10	1330.80	8"	PVC	100'	100'
C10	C11	1330.80	8"	PVC	100'	100'
C11	C12	1330.80	8"	PVC	100'	100'
C12	C13	1330.80	8"	PVC	100'	100'
C13	C14	1330.80	8"	PVC	100'	100'
C14	C15	1330.80	8"	PVC	100'	100'
C15	C16	1330.80	8"	PVC	100'	100'
C16	C17	1330.80	8"	PVC	100'	100'
C17	C18	1330.80	8"	PVC	100'	100'
C18	C19	1330.80	8"	PVC	100'	100'
C19	C20	1330.80	8"	PVC	100'	100'
C20	C21	1330.80	8"	PVC	100'	100'
C21	C22	1330.80	8"	PVC	100'	100'
C22	C23	1330.80	8"	PVC	100'	100'
C23	C24	1330.80	8"	PVC	100'	100'
C24	C25	1330.80	8"	PVC	100'	100'
C25	C26	1330.80	8"	PVC	100'	100'
C26	C27	1330.80	8"	PVC	100'	100'
C27	C28	1330.80	8"	PVC	100'	100'
C28	C29	1330.80	8"	PVC	100'	100'
C29	C30	1330.80	8"	PVC	100'	100'
C30	C31	1330.80	8"	PVC	100'	100'
C31	C32	1330.80	8"	PVC	100'	100'
C32	C33	1330.80	8"	PVC	100'	100'
C33	C34	1330.80	8"	PVC	100'	100'
C34	C35	1330.80	8"	PVC	100'	100'
C35	C36	1330.80	8"	PVC	100'	100'
C36	C37	1330.80	8"	PVC	100'	100'
C37	C38	1330.80	8"	PVC	100'	100'
C38	C39	1330.80	8"	PVC	100'	100'
C39	C40	1330.80	8"	PVC	100'	100'
C40	C41	1330.80	8"	PVC	100'	100'
C41	C42	1330.80	8"	PVC	100'	100'
C42	C43	1330.80	8"	PVC	100'	100'
C43	C44	1330.80	8"	PVC	100'	100'
C44	C45	1330.80	8"	PVC	100'	100'
C45	C46	1330.80	8"	PVC	100'	100'
C46	C47	1330.80	8"	PVC	100'	100'
C47	C48	1330.80	8"	PVC	100'	100'
C48	C49	1330.80	8"	PVC	100'	100'
C49	C50	1330.80	8"	PVC	100'	100'
C50	C51	1330.80	8"	PVC	100'	100'
C51	C52	1330.80	8"	PVC	100'	100'
C52	C53	1330.80	8"	PVC	100'	100'
C53	C54	1330.80	8"	PVC	100'	100'
C54	C55	1330.80	8"	PVC	100'	100'
C55	C56	1330.80	8"	PVC	100'	100'
C56	C57	1330.80	8"	PVC	100'	100'
C57	C58	1330.80	8"	PVC	100'	100'
C58	C59	1330.80	8"	PVC	100'	100'
C59	C60	1330.80	8"	PVC	100'	100'
C60	C61	1330.80	8"	PVC	100'	100'
C61	C62	1330.80	8"	PVC	100'	100'
C62	C63	1330.80	8"	PVC	100'	100'
C63	C64	1330.80	8"	PVC	100'	100'
C64	C65	1330.80	8"	PVC	100'	100'
C65	C66	1330.80	8"	PVC	100'	100'
C66	C67	1330.80	8"	PVC	100'	100'
C67	C68	1330.80	8"	PVC	100'	100'
C68	C69	1330.80	8"	PVC	100'	100'
C69	C70	1330.80	8"	PVC	100'	100'
C70	C71	1330.80	8"	PVC	100'	100'
C71	C72	1330.80	8"	PVC	100'	100'
C72	C73	1330.80	8"	PVC	100'	100'
C73	C74	1330.80	8"	PVC	100'	100'
C74	C75	1330.80	8"	PVC	100'	100'
C75	C76	1330.80	8"	PVC	100'	100'
C76	C77	1330.80	8"	PVC	100'	100'
C77	C78	1330.80	8"	PVC	100'	100'
C78	C79	1330.80	8"	PVC	100'	100'
C79	C80	1330.80	8"	PVC	100'	100'
C80	C81	1330.80	8"	PVC	100'	100'
C81	C82	1330.80	8"	PVC	100'	100'
C82	C83	1330.80	8"	PVC	100'	100'
C83	C84	1330.80	8"	PVC	100'	100'
C84	C85	1330.80	8"	PVC	100'	100'
C85	C86	1330.80	8"	PVC	100'	100'
C86	C87	1330.80	8"	PVC	100'	100'
C87	C88	1330.80	8"	PVC	100'	100'
C88	C89	1330.80	8"	PVC	100'	100'
C89	C90	1330.80	8"	PVC	100'	100'
C90	C91	1330.80	8"	PVC	100'	100'
C91	C92	1330.80	8"	PVC	100'	100'
C92	C93	1330.80	8"	PVC	100'	100'
C93	C94	1330.80	8"	PVC	100'	100'
C94	C95	1330.80	8"	PVC	100'	100'
C95	C96	1330.80	8"	PVC	100'	100'
C96	C97	1330.80	8"	PVC	100'	100'
C97	C98	1330.80	8"	PVC	100'	100'
C98	C99	1330.80	8"	PVC	100'	100'
C99	C100	1330.80	8"	PVC	100'	100'



WESLEY MEDICAL CENTER, INC.
 300 N. WILSON ST.
 WICHITA, KS 67214

WESLEY MEDICAL CENTER REHABILITATION HOSPITAL
 WICHITA, KANSAS

NO.	DATE	DESCRIPTION
1	11/18/2023	CONSTRUCTION DOCUMENTS

GRADING & DRAINAGE PLAN
 PROJECT NUMBER: 20230138
 DRAWING NUMBER: C6.0

REVISIONS:

NO.	DATE	DESCRIPTION
1	11/18/2023	CONSTRUCTION DOCUMENTS

GOULD TURNER GROUP, P.C.
 ARCHITECTURE
 615 3RD AVE SOUTH, SUITE 700
 NASHVILLE, TENNESSEE 37210
© Copyright by Gould Turner Group, Inc. 2023

CIVIL & LANDSCAPE CONSULTANT:
 CHRYSTOPHER PERINI GROUP
 1000 S. WILSON AVENUE, SUITE 100
 WICHITA, KANSAS 67202
 PROJECT MANAGER: BRADLEY W. WATSON
 PROJECT MANAGER: BRADLEY W. WATSON

M.P.E. & T. CONSULTANT
 T.C. THOMASSON ASSOCIATES, INC.
 1000 S. WILSON AVENUE, SUITE 100
 WICHITA, KANSAS 67202
 PROJECT MANAGER: T.C. THOMASSON

WESLEY MEDICAL CENTER REHABILITATION HOSPITAL
 833 N. VASSAR AVE., WICHITA, KANSAS 67214
1000 S. WILSON AVENUE, SUITE 100, WICHITA, KS 67202

WESLEY MEDICAL CENTER REHABILITATION HOSPITAL
 WICHITA, KANSAS

811
 Know what's below.
 Call before you dig.
 GRAPHIC SCALE

WESLEY MEDICAL CENTER REHABILITATION HOSPITAL
 833 N. VASSAR AVE., WICHITA, KANSAS 67214
1000 S. WILSON AVENUE, SUITE 100, WICHITA, KS 67202

CONSTRUCTION DOCUMENTS
 PROJECT NUMBER: 20230138
 DRAWING NUMBER: C6.0

GRADING & DRAINAGE PLAN
 PROJECT NUMBER: 20230138
 DRAWING NUMBER: C6.0

CONSTRUCTION DOCUMENTS
 PROJECT NUMBER: 20230138
 DRAWING NUMBER: C6.0

GRADING & DRAINAGE PLAN
 PROJECT NUMBER: 20230138
 DRAWING NUMBER: C6.0

P:\2022\20220118 - Wesley Health Hospital\WesleyHealth\Construction\20220118 - C6.2 - Storm Sewer\Plan & Profile.dwg, 27:22:01, 02/21/2022

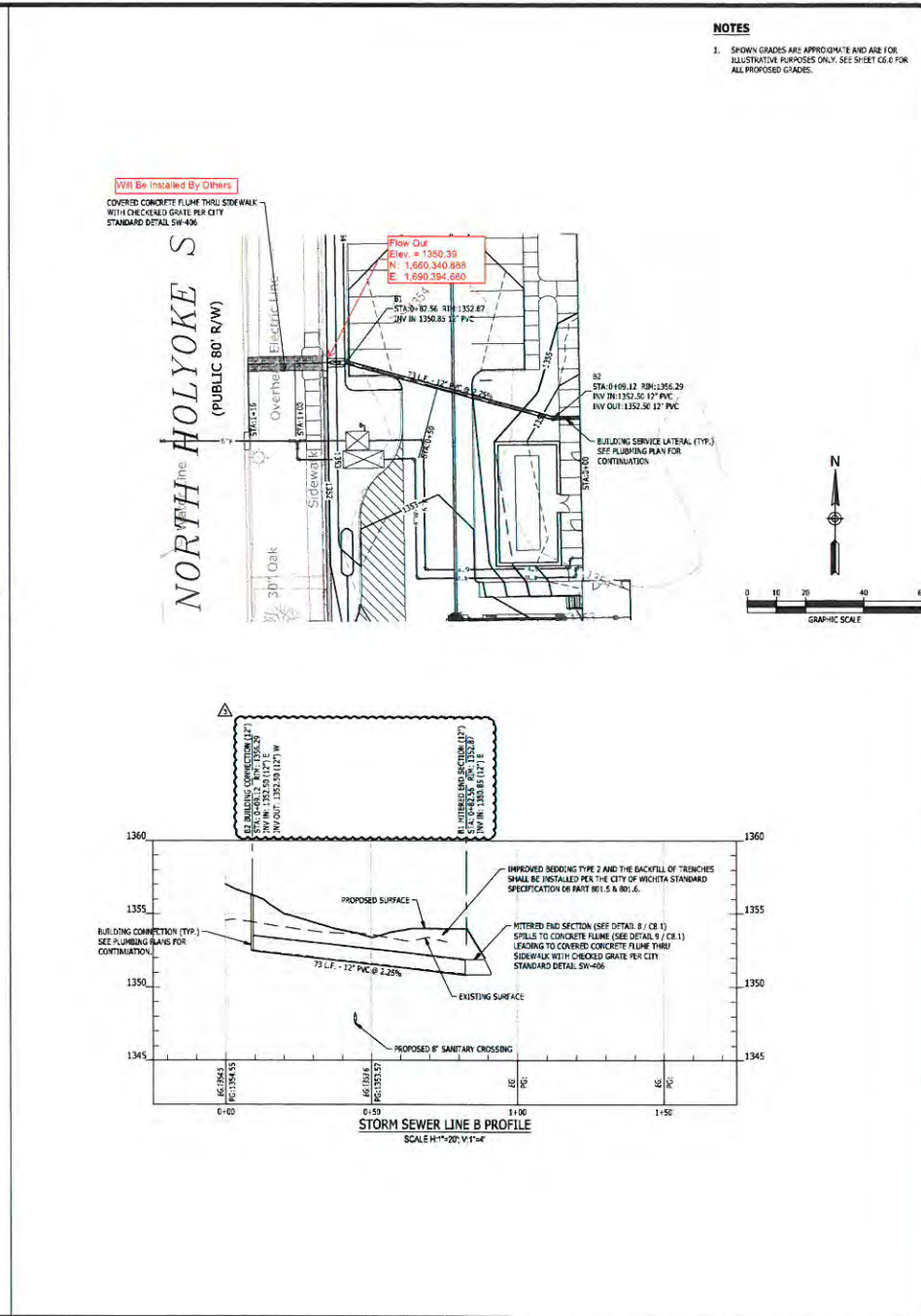
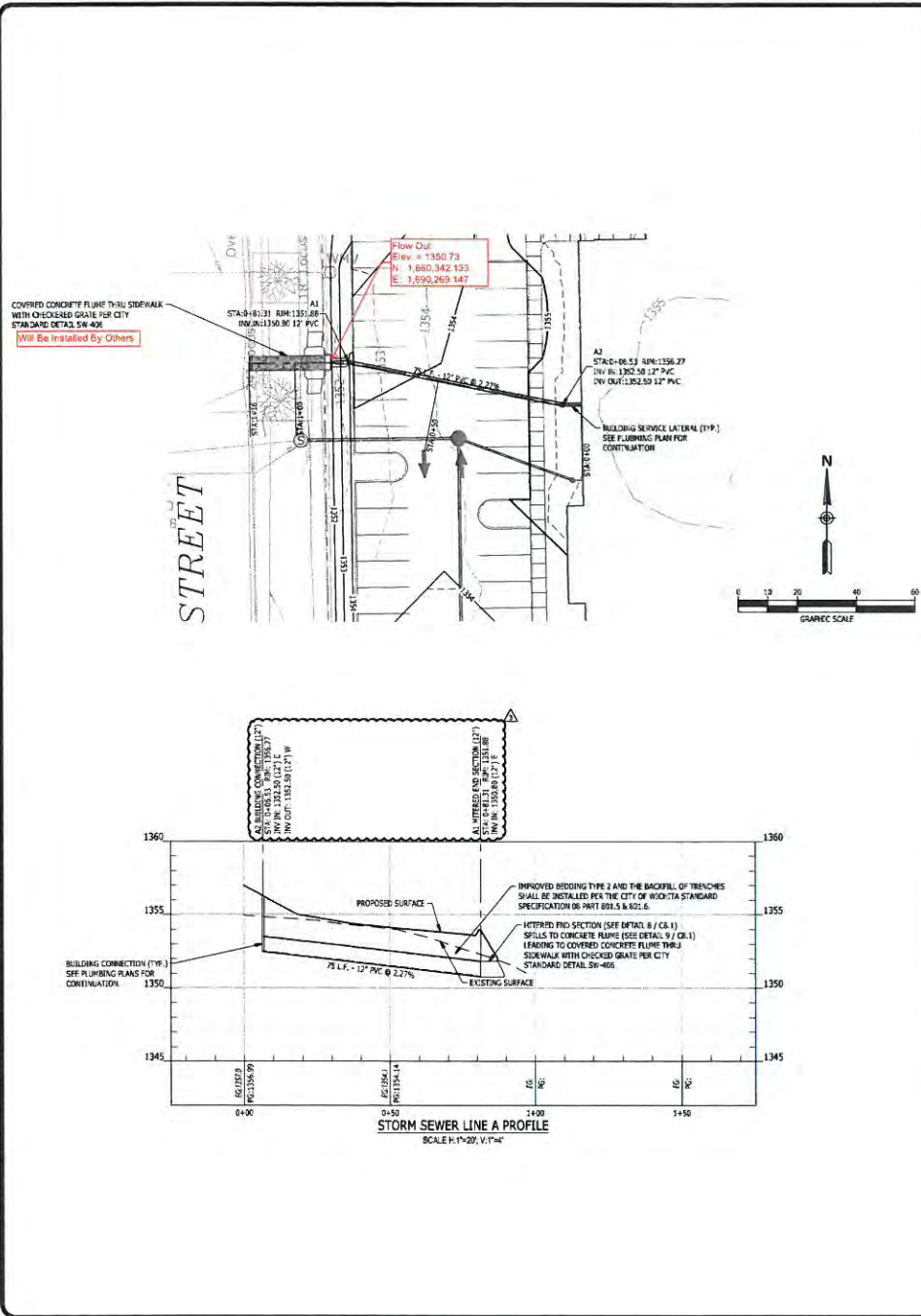

NOTES
 1. SHOWN GRADES ARE APPROXIMATE AND ARE FOR ILLUSTRATIVE PURPOSES ONLY. SEE SHEET C6.0 FOR ALL PROPOSED GRADES.

Catalyst
 CONSULTANTS

WESLEY MEDICAL CENTER, INC.
 353 N. HILBERS ST.
 WICHITA, KS 67214

WESLEY MEDICAL CENTER REHABILITATION HOSPITAL
 WICHITA, KANSAS

NO.	DATE	DESCRIPTION
1	11/16/2022	CONSTRUCTION DOCUMENTS

STORM SEWER PLAN & PROFILES

PROJECT NUMBER: 20220118
 DRAWING NUMBER: **C6.2**

AMENDMENT 1 NOTE
 1. THIS IS A NEW SHEET THAT REPLACES THE PREVIOUS C6.1 SHEET AND HAS BEEN ADDED TO FULFILL CITY SUBMITTAL REQUIREMENTS.

CIVIL & LANDSCAPE CONSULTANTS
 GAYNOR DESIGN GROUP
 1450 TENNESSEE AVENUE
 MANASSAS, VA 20108
 PROJECT MANAGER: DAN ANDERSON
 PROJECT NUMBER: 20220118

STRUCTURAL CONSULTANT
 E. THOMASSON ASSOC., INC.
 2260 GRAND DRIVE
 MANASSAS, VA 20108
 PROJECT NUMBER: 20220118

M.P.E. & T. CONSULTANT
 M.P.E. & T. CONSULTANT
 2260 GRAND DRIVE
 MANASSAS, VA 20108
 PROJECT NUMBER: 20220118

MAPS & SURVEYING



WESLEY MEDICAL CENTER REHABILITATION HOSPITAL
 833 N. VASSAR AVE., WICHITA, KANSAS 67214
 FICAM STORMSEWER
 CITY OF STORMSEWER

GOULD TURNER GROUP, P.C.
 ARCHITECTURE
 615 3RD AVE SOUTH, SUITE 700
 NASHVILLE, TENNESSEE 37210
 © Copyright by Gould Turner Group - 2022

REVISIONS:
 1. REVISION NUMBER: 11/17/2022
 2. REVISION NUMBER: 11/17/2022
 3. REVISION NUMBER: 11/17/2022
 4. REVISION NUMBER: 11/17/2022

CONSTRUCTION DOCUMENTS

