

EASEMENT # 2378 Beginning at the northwest corner of lot 1 Blk. 2, Schweiters 8th Addn. to the City of Wichita, Sedgwick County, Kansas, which is the intersection of the east line Ash St. and the South line of Schweiter Dr.; thence south on the east line of Ash St. for a distance of (15), thence east to the south line of Schweiter Dr. thence in a northwesterly direction along the south line of Schweiter Dr. to place of Beginning.

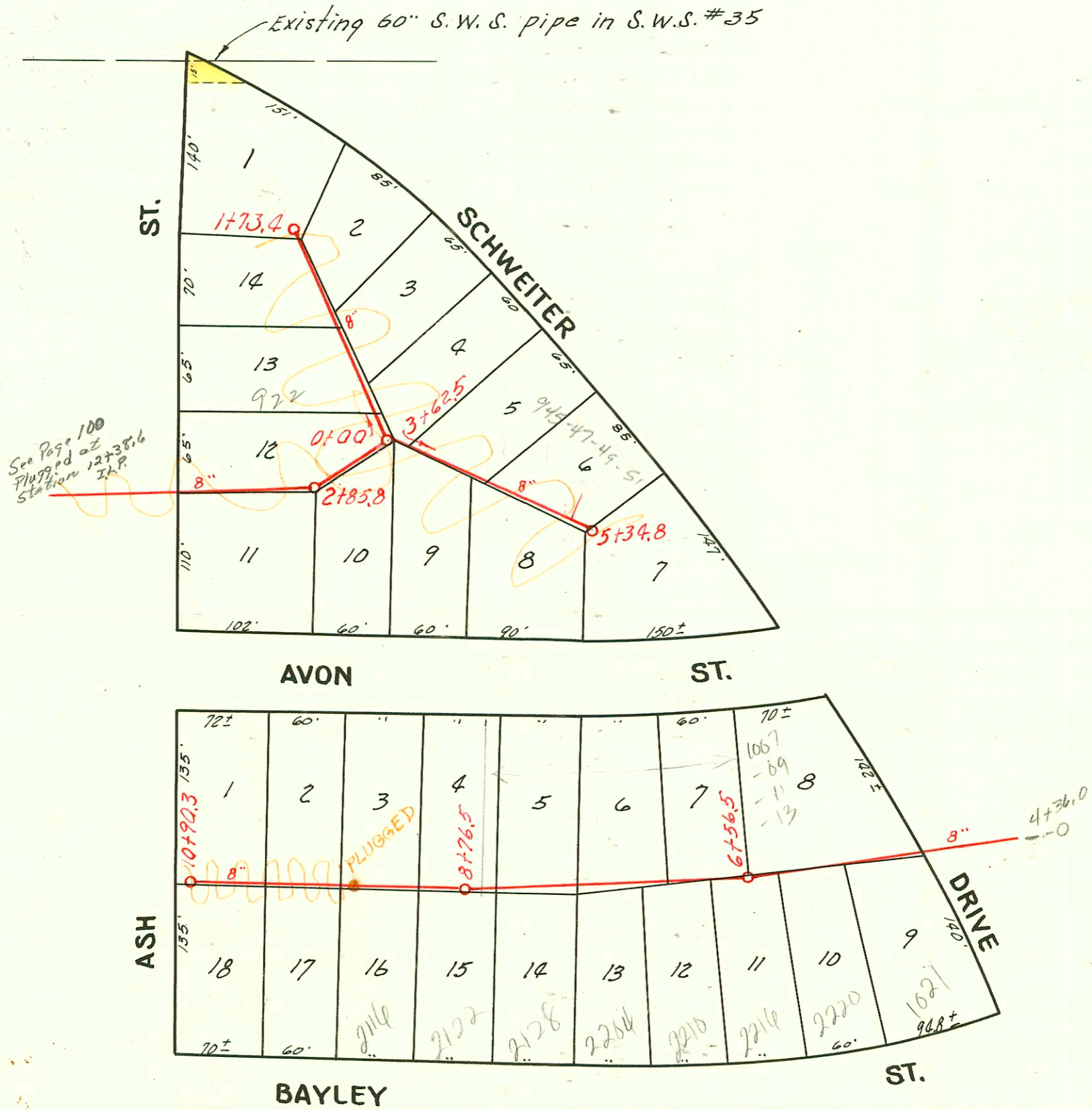

CHANGES BY STATE HWY DEPT
BOOKED 8-6-77 AS BUILT PLAN

LAT. 8, S. S. # 12

W. B. CARTER, 1941

CONSTRUCTION RECORD						SERVICE RECORD						
STATION	ELEVATION		Depth	MANHOLE	4-INCH "Y" BRANCHES		No. of Permit		House Number		DATE OF PERMITS	
	Ground	Grade			North West	South East	North West	South East	North West	South East	North West	South East
0+00	106.00	98.50	7.50	0+00 See page 100								
1+00	103.50	98.60	4.90									
2+00	103.40	98.70	4.70									
3+00	103.00	98.80	4.20									
4+00	101.50	99.04	2.46									
5+00	101.00	99.14	1.86									
0+00	101.40	99.00	2.40	0+00								
1+00	101.60	99.10	2.50									
	101.70	99.18	2.52									
5+00	103.10	96.75	6.35									
6+00	102.00	96.90	5.10									
7+00	102.50	97.05	5.45									
8+00	101.70	97.19	4.51									
9+00	101.70	97.34	4.36									
10+00	102.00	97.49	4.51									
	102.20	97.65	4.55									

Seal off - Permit # C 22143 - 928-30 S. Ash C. L. Rutledge - 12-10-70 (2+40.2)
 Tap - # 291 - 928 - 930 - S. Ash - Wichita - Wichita Plog. Co. 7-2-43
 Tap - # 792 - 2102-04 Avon " " " " " " 7-3-43 C 298 91 - Seal off 1-11-72 at (2+78.5)
 Tap - # 536 - 2228 E. Bayley " " " " " " 3-17-46

Finished